

Highway Works Application and Permit - Schedule 1



Engineering Department – 8500 Young Road | Chilliwack B.C. | V2P 8A4
Tel: 604-793-2907 | Email: engineeringinfo@chilliwack.com

APPLICATION INFORMATION

Application Date: 03/15/2024

Company Name: BA Blacktop Ltd.

Address: 18964 96 Ave, Surrey, BC, CA Postal Code: V4N 3R2

Telephone Number: 604-455-3300 Email: jacob.jelasco@bablacktop.com

PROJECT INFORMATION

Lane Closure: Full Road Closure: Boulevard Only:

Address/Location of Project: Vedder Mountain Rd between 42840 Vedder Mountain Rd and 43195 Vedder Mountain Rd

Note: Application must be submitted 5 business days prior to commencement of work

Start Date: 03/22/2024 Start Time: 07:00

End Date: 04/19/2024 End Time: 17:00

Site Supervisor: Bruce Coates Phone: 604-455-3300

PURPOSE OF PERMIT

Driveway/Culvert Crossing Traffic Control Oversize/Overweight Vehicle Filming
 Bin/Pod Special Event Other: _____

DESCRIPTION OF WORK

Milling, base repair, base lift and top lift, and shouldering; property restorations as required.

Works part of City of Chilliwack Contract No. 2023-05 - 2023 Asphalt Rehabilitation.

APPLICATION CHECKLIST

The following items are to be submitted with application:

- Site map showing location and pertinent details.
- Traffic Control Plan in accordance with the Traffic Management Manual for Work on Roadways.
- Valid Chilliwack Business License
- Certificate of Insurance naming the City of Chilliwack as an additional insured with commercial liability insurance of not less than \$5 million and automobile liability insurance of not less than \$2 million for all owned and leased vehicles.
- For oversize/overweight vehicles please fill out and attach Schedule 2.

I HEREBY COVENANT to and with the City of Chilliwack that upon permission being granted to me pursuant to the City's

Highway Works Application and Permit - Schedule 1



Highway and Traffic Bylaw to construct the works set out in this permit, I will construct it in accordance with the plans and specifications submitted as part of this application and to the satisfaction of the Engineer, and that I will observe, perform and carry out the regulations and provisions of all applicable City bylaws and the terms and conditions of this application and permit.

I HEREBY CERTIFY that I will indemnify and save harmless the City of and from all claims, damages and causes of action whatsoever including costs, which may be made, brought against or suffered by the City for or in respect of the construction, existence, maintenance or use, either directly or indirectly, of the work authorized by this permit.

I HEREBY REPRESENT that I have read, examined, and thoroughly understand the pertinent sections of all applicable City bylaws and the terms and conditions of this application and permit and that the statements made by me on this application are true to the best of my knowledge.

I HEREBY MAKE all efforts to avoid full or partial road closures on the day of the week in which the municipal collection of material at curbside occurs. In the event the closure prohibits collection, the applicant must relocate the curbside material to a location where the collection can occur.

I HEREBY MAKE all efforts to avoid full or partial road closures on City bus routes that adversely affect the bus route schedule or pick up location. In the event the closure is expected to delay the bus by 5 minutes or longer, the applicant must provide a traffic management plan to show an acceptable alternate route.

03/15/2024

Month/Day/Year

Jacob Jelasco Digitally signed by Jacob Jelasco
Date: 2024.03.15 12:31:33 -07'00'

Signature

OFFICE USE ONLY

PERMISSION IS HEREBY granted to construct the works set out in this permit pursuant to the City's Highway and Traffic Bylaw and all other applicable municipal bylaws.

Please be mindful of uncontrolled knotweed located near Simmons road.

Permit fee of: \$ _____ paid.

Baldeep Kaur Litt

Pre-Approval of Engineer

Month/Day/Year

K.Pollard

Signature of Engineer

Legal Services Division, Business License Section | 13450 104 Ave, Surrey, BC, Canada V3T 1V8 | (604) 591-4370

BA Blacktop Ltd
18964 96 Avenue
Surrey, BC Canada V4N 3R2

Business License Number: 149051
For Business: BA Blacktop Ltd
License Period ** : Jan 12, 2024 TO Jan 11, 2025
Business Address: 18964 96 AVE
Surrey, BC

THE PERSON NAMED ABOVE IS LICENSED TO CARRY ON THE BUSINESS DESCRIBED BELOW IN ACCORDANCE WITH ALL APPLICABLE CITY BY-LAWS:

Business Category: 447 - Inter-Municipal Business License FV

Contractor - Paving

WITHIN THE CITY OF SURREY AT THE LOCATION SPECIFIED, SUBJECT TO THE FOLLOWING ADDITIONAL TERMS AND CONDITIONS:

Inter-Municipal Business License valid for the following cities: City of Abbotsford, City of Chilliwack, Corporation of Delta, District of Hope District of Kent, City of Langley, Township of Langley, City of Maple Ridge, District of Mission and City of Pitt Meadows.

**** ISSUED AT SURREY ON** January 03, 2024

THIS LICENSE MUST BE DISPLAYED ON THE PREMISES



WORKING TO MAKE A DIFFERENCE

Assessment Department Location

Mailing Address

PO Box 5350
Station Terminal
Vancouver BC V6B 5L5

6951 Westminster Highway
Richmond BC
V7C 1C6
www.worksafebc.com

Clearance Section

Telephone 604 244 6380
Toll Free within Canada
1 888 922 2768
Fax 604 244 6390

BA Blacktop
201-111 Forester St
NORTH VANCOUVER, BC V7H 0A6

January 12, 2024

Person/Business : B.A. BLACKTOP LTD.
Account number : 962883

This letter provides clearance information for the purposes of Section 258 of the *Workers Compensation Act*.

We confirm that the above-referenced firm is active, in good standing, and has met WorkSafeBC's criteria for advance clearance. Accordingly, if the addressee on this letter is the prime contractor, the addressee will not be held liable for the amount of any assessment payable for work undertaken by the above-referenced firm to April 01, 2024.

This firm has had continuous coverage with us since January 01, 2016.

Employer Service Centre
Assessment Department

Clearance Reference # : C134482857
CLRAAA

For more information about Section 258 and clearance letters visit WorkSafeBC.com

Please refer to your account number in your correspondence or when contacting the Assessment Department.

To alter this document constitutes fraud.



Westland Insurance Group Ltd.
 Edmonton Laurier Heights
 300-14727 87 Ave, NW, Edmonton, AB T5R 4E5
 (780) 732-7129
 edmontonlh@westlandinsurance.ca
 westlandinsurance.ca

TO: City of Chilliwack
 8550 Young Road
 Chilliwack, BC V2P 8A4

CERTIFICATE OF INSURANCE # 24J-033

This is to certify that the policy(ies) of insurance as herein described have been issued to the insured named below and are in force at this date. The issuance of this certificate does not impose any responsibility upon Westland Insurance Group Ltd. or the Insurers named below to maintain the coverage stated or advise of the termination of any policy(ies) beyond that required by the terms and conditions of the said policy(ies).

NAME AND ADDRESS OF INSURED BA Blacktop Ltd.
 201, 111 Forester Street
 North Vancouver, B.C. V7H 0A6

RE: City of Chilliwack - Tender No. 2023-05 - 2023 Asphalt Rehabilitation

POLICY & INSURER	POLICY NO.	POLICY TERM EFFECTIVE EXPIRATION YEAR/MONTH/DAY		LIMITS OF LIABILITY
<input checked="" type="checkbox"/> GENERAL LIABILITY HDI Global SE Canada Branch	01860404-14021	24/01/01	25/01/01	\$15,000,000 Per Occurrence / Aggregate Bodily Injury (including death) & Property Damage, Including:
\$15,000,000 Products & Completed Operations Aggregate \$5,000,000 Personal & Advertising Injury \$2,500,000 Tenant's Legal Liability \$5,000,000 Employers Liability \$5,000,000 Non-Owned Auto Liability, \$50,000. SEF 94 Legal Liability for Damage to Hired Automobiles \$3,000,000 Forest Fire Fighting Expense	\$5,000,000 Sudden & Accidental Pollution Liability (120 Hours) \$1,000,000 XCU Explosion/Excavation and Underpinning, Blasting, Demolition, Pile Driving, Caisson Work or Tunnelling \$500,000 Rip and Tear \$250,000 Riggers Liability Attached Machinery, Blanket Written Contractual, Broad Form Property Damage, Contingent Employers Liability, Cross Liability & Severability of Interest,	Elevator & Hoist Liability, Employees as Additional Insureds, Owners & Contractors Protective, Premises and Operations, Products – Completed Operations, Towing/On Hook Coverage 12 Month Completed Operations		
PROPERTY / CONTRACTORS EQUIPMENT Intact Insurance Company	5P1523190	23/05/01	24/05/01	AS PER SCHEDULE ON FILE WITH INSURER All-Risks of Direct Physical Loss or Damage Owned, Rented or Leased Equipment Waiver of Subrogation - Contractors Equipment

It is hereby understood and agreed that the following is added as an Additional Insured but only with respect to operations of the Named Insured. Policy limits are not increased by such addition: **City of Chilliwack, including their employees and officers.**
 It is hereby understood and agreed that the insurer hereby waives their rights of subrogation against City of Chilliwack but only with respect to the operations performed by or on behalf of the Named Insured.
 Policies listed above are primary and shall not seek contribution for or be in excess of, any other insurance maintained by City of Chilliwack but only with respect to liabilities arising out of the operations of the Named Insured.
 The Insurer will endeavour to mail to the holder of this Certificate **30** days written notice of any cancellation of these policies, but assumes no responsibility for failure to do so.

The insurance afforded is subject to the terms, conditions and exclusions of the applicable policy. This Certificate is issued as a matter of information only to confirm that the limits of insurance required by contract with the certificate holder are in force at this date and confers no rights on the holder and imposes no liability on the insurer.

Westland Insurance Group Ltd.
 Per: 
 Kathy Prefontaine, FCIP, CPIB CRM, ACS

Dated: December 19, 2023

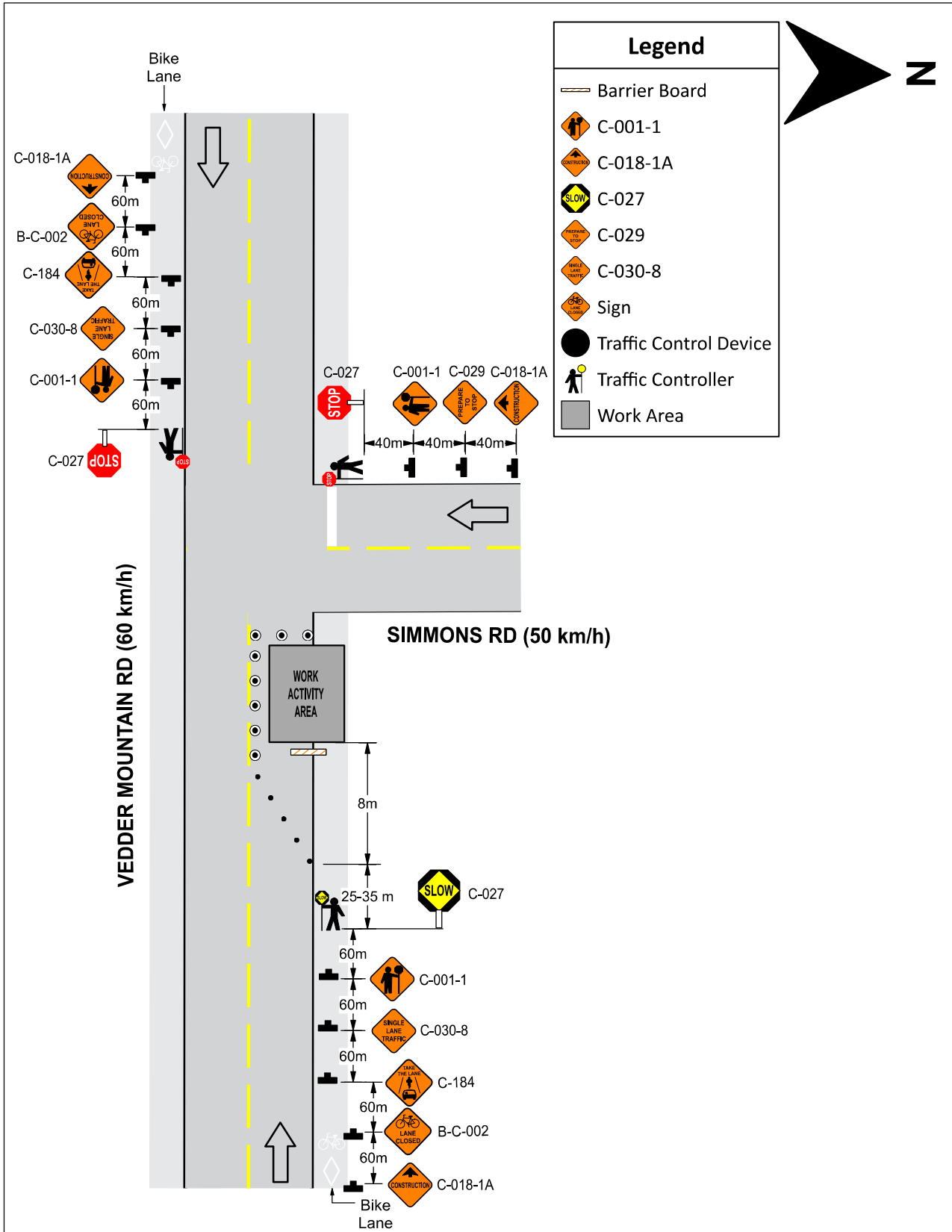

	<p>Date: 2024-03-15 Author: Jacob Jelasco Project: 2023-05 - 2023 Asphalt Rehabilitation Drawing: 0010 Revision: 1 Location: Vedder Mountain Rd between SRY Railway Crossing & Municipal Boundary</p>
	<p>Comments:</p> <ul style="list-style-type: none"> - Traffic control setups to conform with latest version of Ministry of Transportation and Infrastructure Traffic Management Manual for Work on Roadways. - CB radios to be used when setup is on curve or hill, or third traffic controller to be used as per Figure 5.7 in manual. - All traffic control personnel to be positioned on shoulder or curb adjacent to the traffic being controlled as per WorkSafeBC OHS Act Section 18.8(2)(a)(i)(ii) and 18.8(2)(b)(c)(d). - Hours of work: Mon to Fri from 07:00 to 17:00.

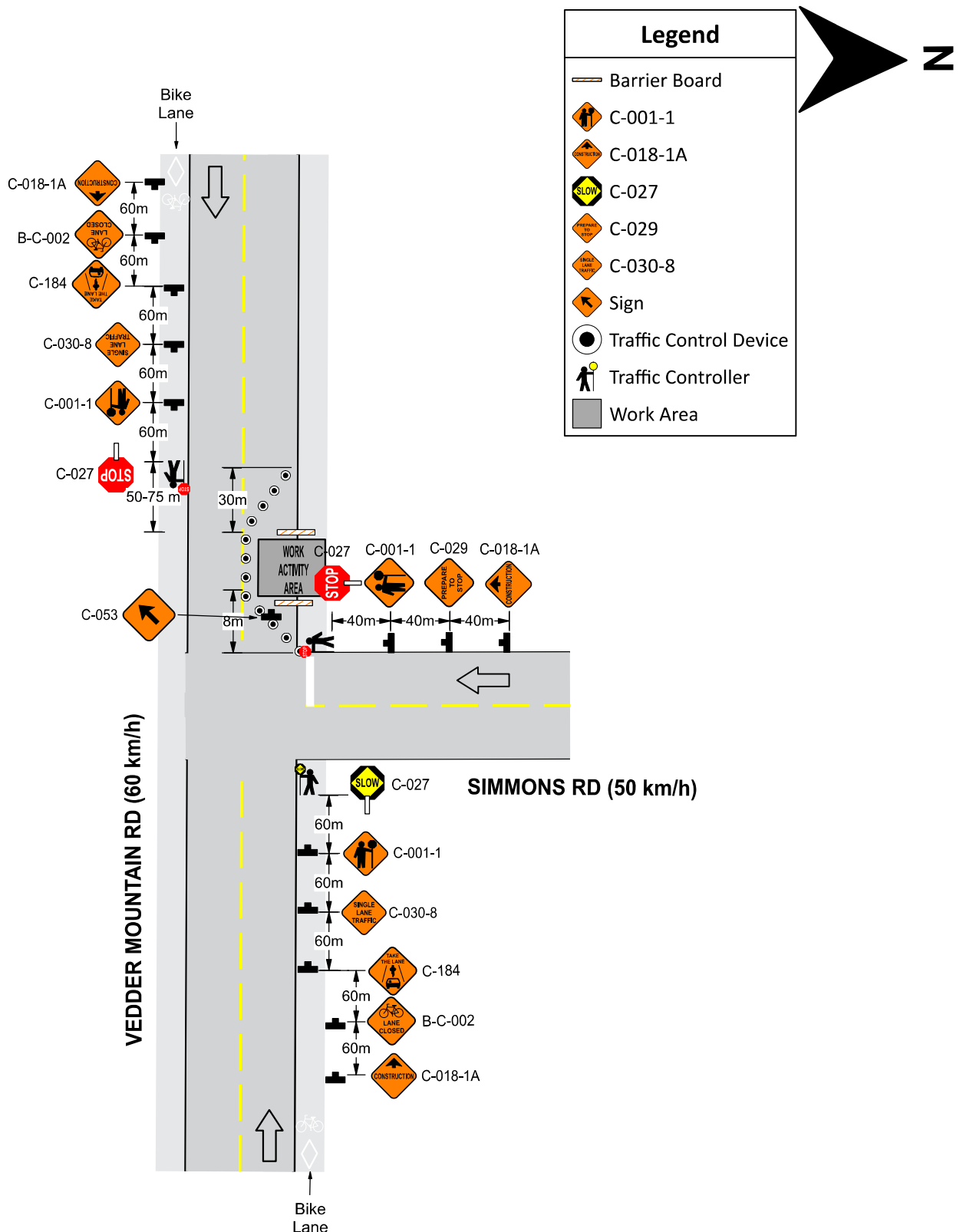

	<p>Date: 2024-03-15 Author: Jacob Jelasco Project: 2023-05 - 2023 Asphalt Rehabilitation Drawing: 0011 Revision: 1 Location: Vedder Mountain Rd between SRY Railway Crossing & Municipal Boundary</p>
	<p>Comments:</p> <ul style="list-style-type: none"> - Traffic control setups to conform with latest version of Ministry of Transportation and Infrastructure Traffic Management Manual for Work on Roadways. - CB radios to be used when setup is on curve or hill, or third traffic controller to be used as per Figure 5.7 in manual. - All traffic control personnel to be positioned on shoulder or curb adjacent to the traffic being controlled as per WorkSafeBC OHS Act Section 18.8(2)(a)(i)(ii) and 18.8(2)(b)(c)(d). - Hours of work: Mon to Fri from 07:00 to 17:00.

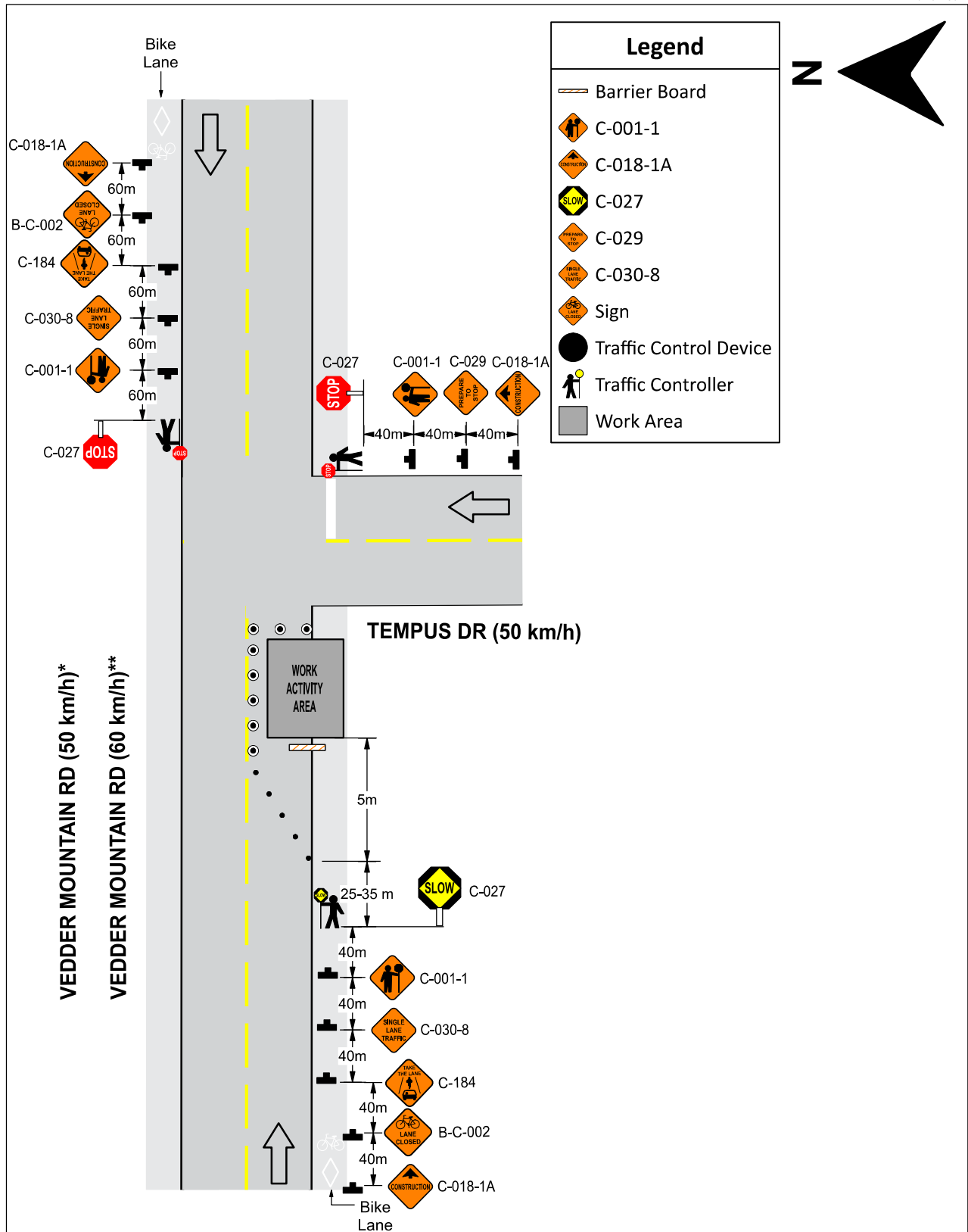

Date: 2024-03-15 **Author:** Jacob Jelasco **Project:** 2023-05 - 2023 Asphalt Rehabilitation
Drawing: 0008 **Revision:** 1 **Location:** Vedder Mountain Rd between SRY Railway Crossing & Municipal Boundary

Comments:

- Traffic control setups to conform with latest version of Ministry of Transportation and Infrastructure Traffic Management Manual for Work on Roadways.
- CB radios to be used when setup is on curve or hill, or third traffic controller to be used as per Figure 5.7 in manual.
- All traffic control personnel to be positioned on shoulder or curb adjacent to the traffic being controlled as per WorkSafeBC OHS Act Section 18.8(2)(a)(i)(ii) and 18.8(2)(b)(c)(d).
- Hours of work: Mon to Fri from 07:00 to 17:00.
- *50 km/h speed limit applies to Vedder Mountain Rd between SRY railway crossing and slightly east of Tempus Dr.
- **60 km/h speed limit applies to Vedder Mountain Rd between slightly east of Tempus Dr and City of Chilliwack municipal boundary.



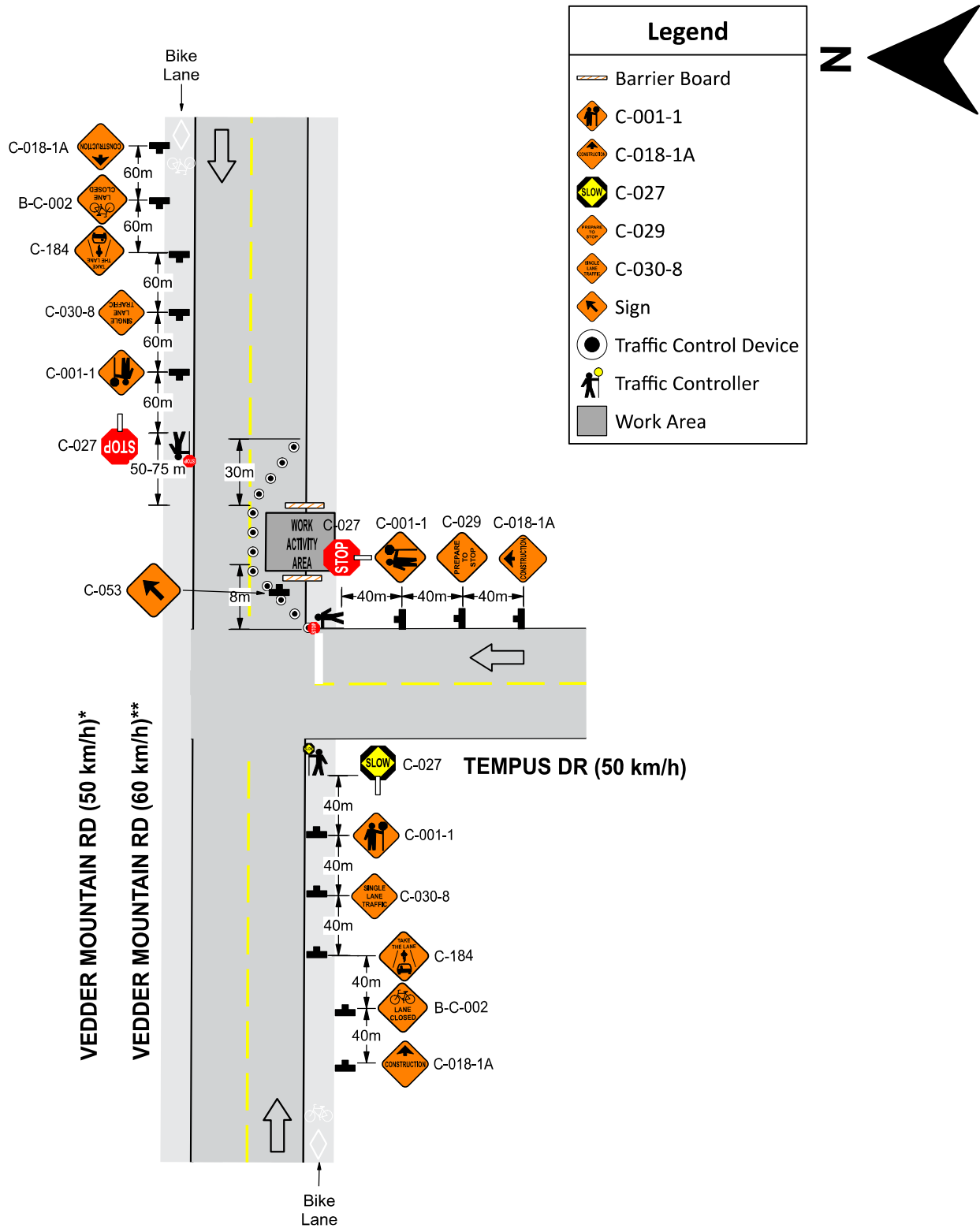

	<p>Date: 2024-03-15 Author: Jacob Jelasco Project: 2023-05 - 2023 Asphalt Rehabilitation Drawing: 0009 Revision: 1 Location: Vedder Mountain Rd between SRY Railway Crossing & Municipal Boundary</p>
	<p>Comments:</p> <ul style="list-style-type: none"> - Traffic control setups to conform with latest version of Ministry of Transportation and Infrastructure Traffic Management Manual for Work on Roadways. - CB radios to be used when setup is on curve or hill, or third traffic controller to be used as per Figure 5.7 in manual. - All traffic control personnel to be positioned on shoulder or curb adjacent to the traffic being controlled as per WorkSafeBC OHS Act Section 18.8(2)(a)(i)(ii) and 18.8(2)(b)(c)(d). - Hours of work: Mon to Fri from 07:00 to 17:00. - *50 km/h speed limit applies to Vedder Mountain Rd between SRY railway crossing and slightly east of Tempus Dr. - **60 km/h speed limit applies to Vedder Mountain Rd between slightly east of Tempus Dr and City of Chilliwack municipal boundary.

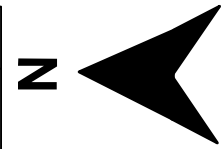

Legend	
	Barrier Board
	C-001-1
	C-018-1A
	C-027
	C-030-8
	Sign
	Traffic Control Device
	Traffic Controller
	Work Area

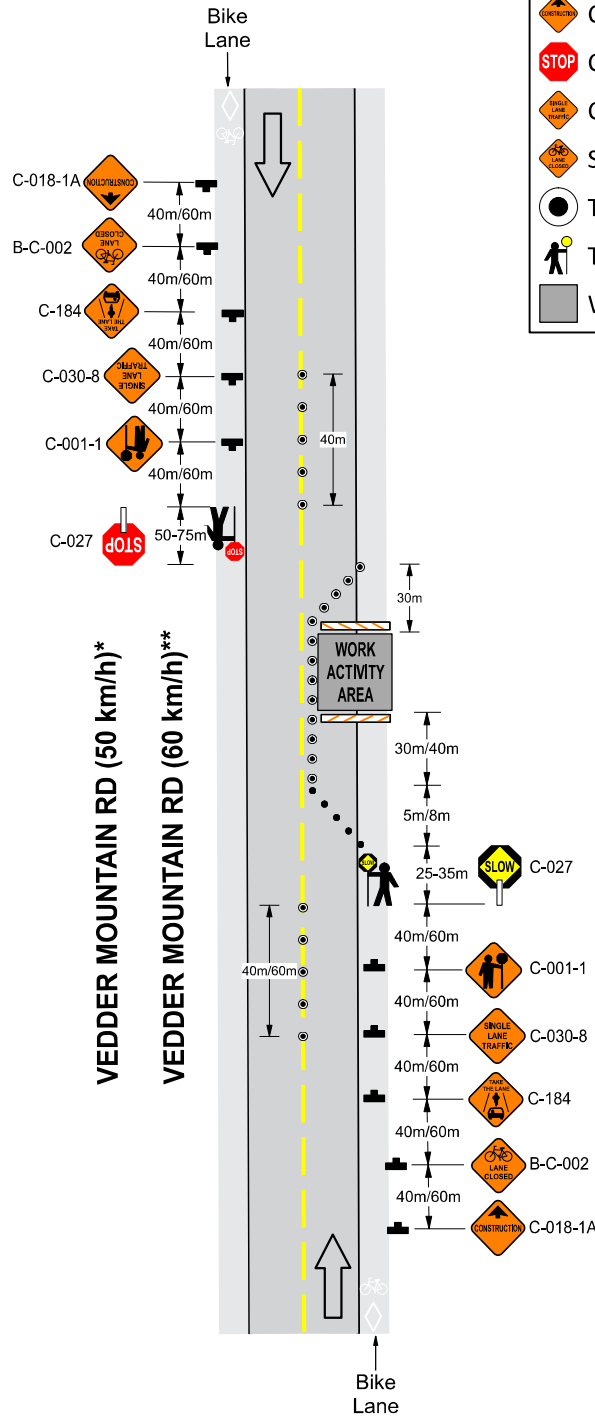

	<p>Date: 2024-03-15 Author: Jacob Jelasco Project: 2023-05 - 2023 Asphalt Rehabilitation Drawing: 0007 Revision: 1 Location: Vedder Mountain Rd between SRY Railway Crossing & Municipal Boundary</p>
	<p>Comments:</p> <ul style="list-style-type: none"> - Traffic control setups to conform with latest version of Ministry of Transportation and Infrastructure Traffic Management Manual for Work on Roadways. - CB radios to be used when setup is on curve or hill, or third traffic controller to be used as per Figure 5.7 in manual. - All traffic control personnel to be positioned on shoulder or curb adjacent to the traffic being controlled as per WorkSafeBC OHS Act Section 18.8(2)(a)(i)(ii) and 18.8(2)(b)(c)(d). - Hours of work: Mon to Fri from 07:00 to 17:00. - *50 km/h speed limit applies to Vedder Mountain Rd between SRY railway crossing and slightly east of Tempus Dr. - **60 km/h speed limit applies to Vedder Mountain Rd between slightly east of Tempus Dr and City of Chilliwack municipal boundary.